CITY OF SAN JOSE
CAPITAL OF SILICON VALLEY
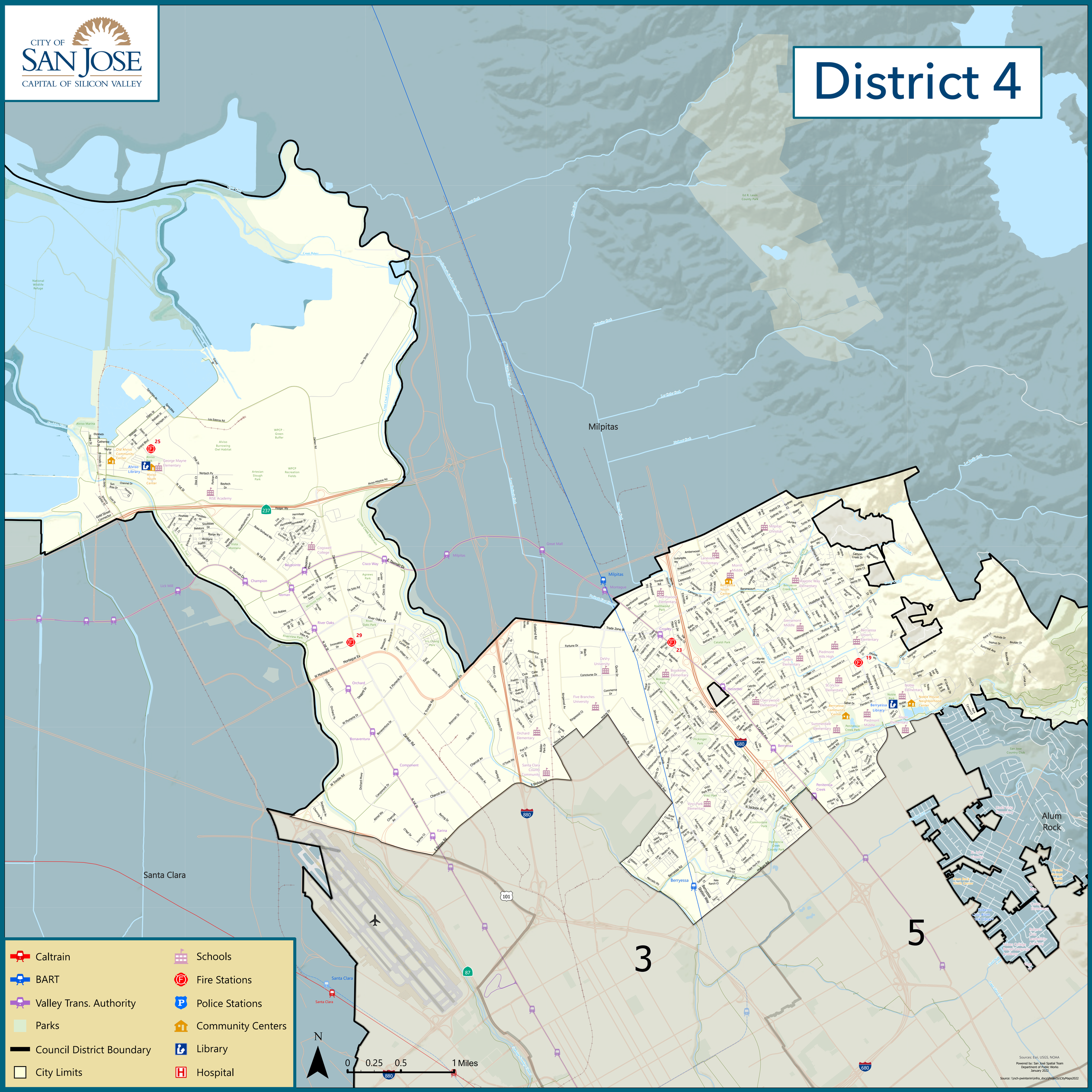
District 4